Lek gervelė

Contrabass

Raimundo Martinkėno
aranžuota lietuvių liaudies daina

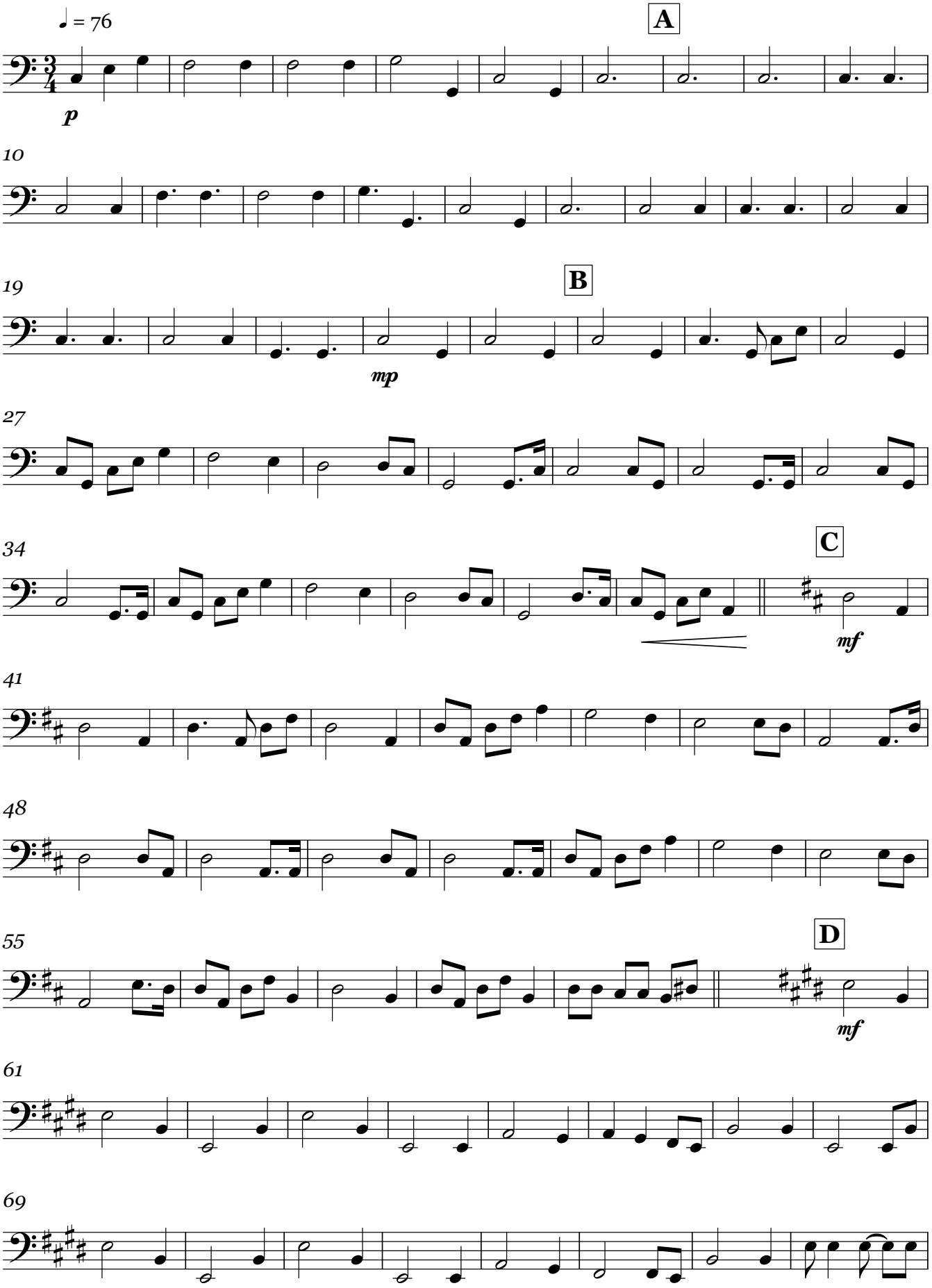

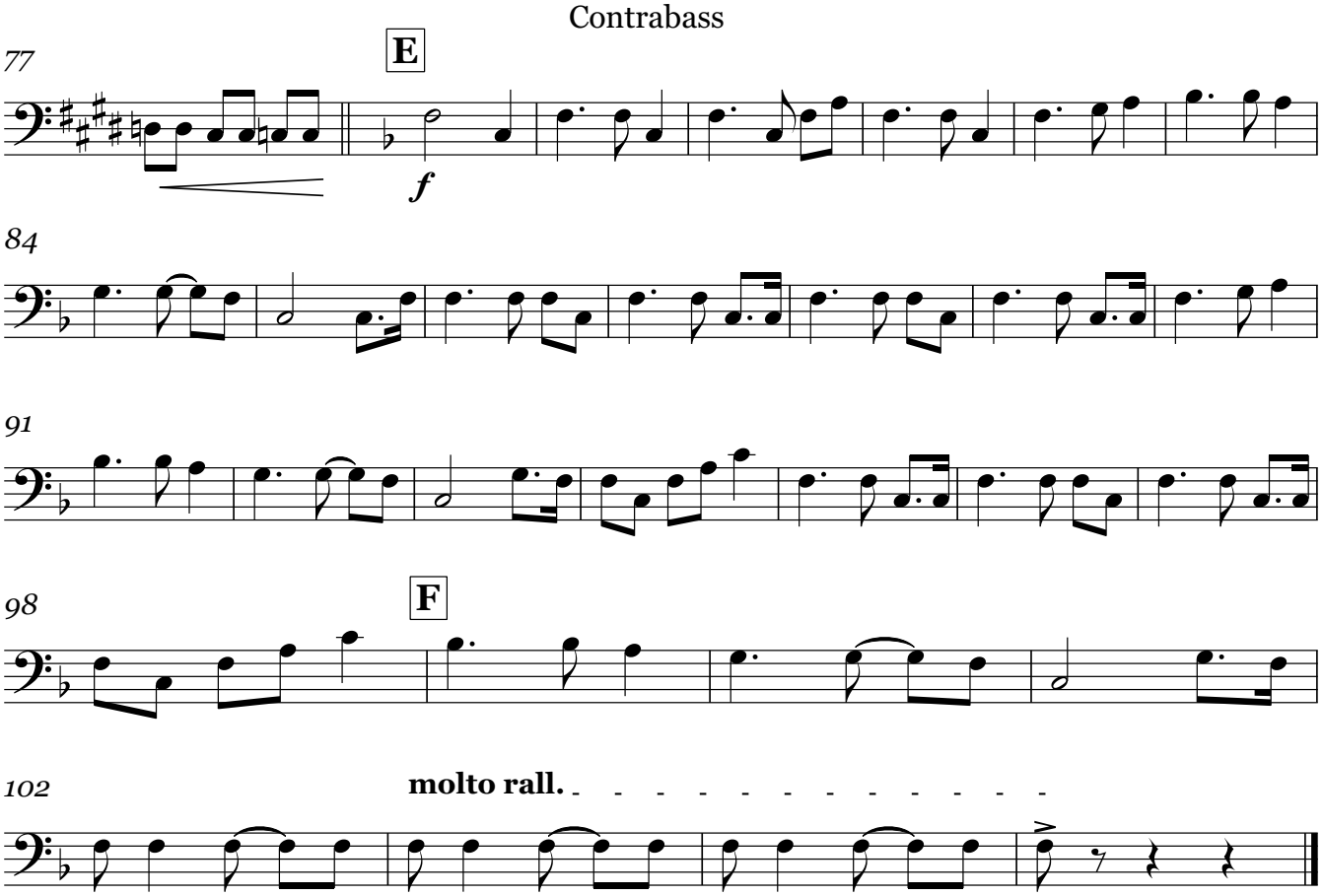
77
E
f
84
91
98
F
102
molto rall.